

BACK ELEVATION
Scale: 1/8" = 1'-0"

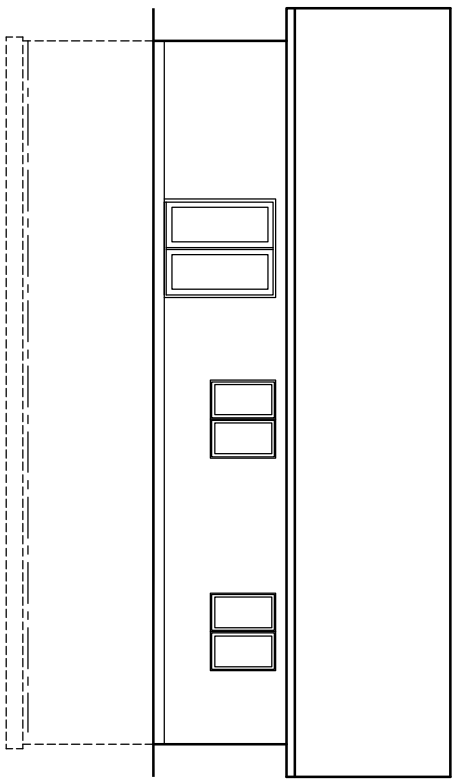

FRONT ELEVATION
Scale: 1/8" = 1'-0"

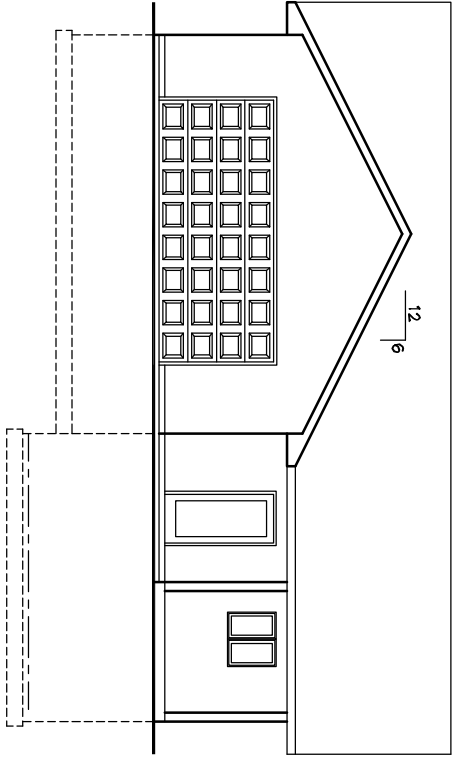

LEFT ELEVATION
Scale: 1/8" = 1'-0"

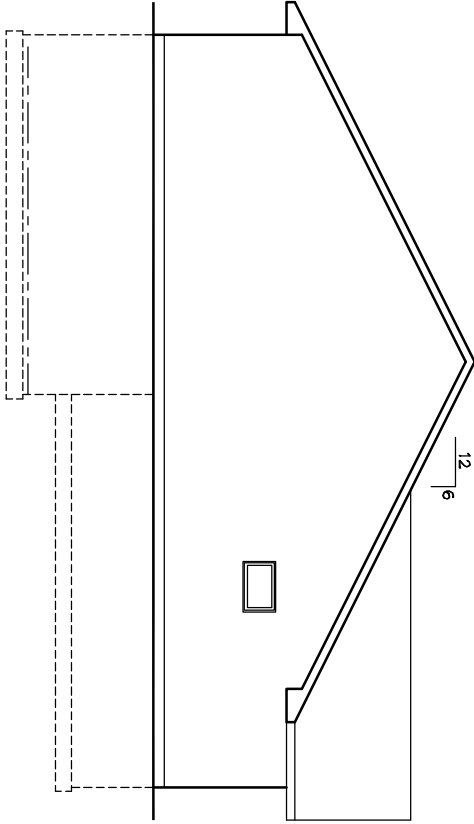

RIGHT ELEVATION
Scale: 1/8" = 1'-0"

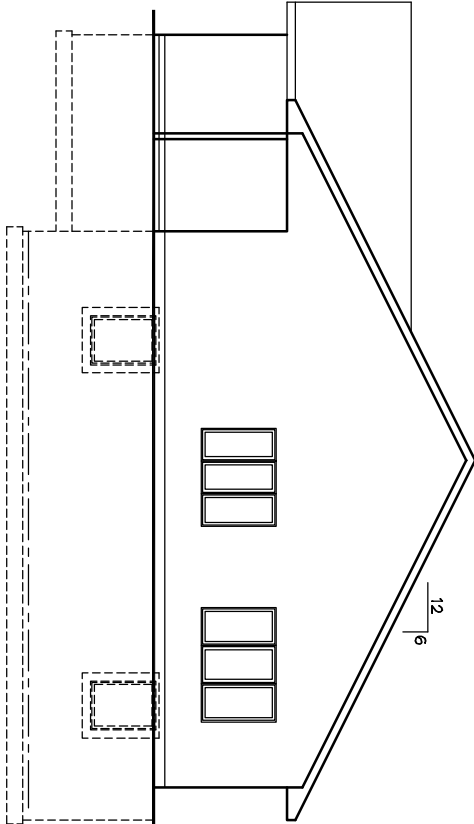

LOT 6, BLOCK 3

DRAWING NO
A1
OF

ICWC 2006
204 WALBORG AVENUE- BEMIDJI, MN
EXTERIOR ELEVATIONS

DATE PLOTTED:	
2 JUN 06	PSS
9 JUN 06	PSS



Beltrami County Housing
and Redevelopment Authority
P.O. Box 20 - Bemis, MN 56601
(218) 444-4132 - FAX: 218-444-4132

LUCACHICK ARCHITECTURE, INC.
218 MINNESOTA AVENUE - BEMIDJI, MN, 56601
MAIL TO: P.O. BOX 218 - BEMIDJI, MN, 56601-0218
PHONE: (218) 758-3305 FAX: (218) 758-0457

GROSS SQUARE FEET = 1,140 S.F. MAIN FLOOR
 GROSS SQUARE FEET = 1,140 S.F. LOWER FLOOR
 TOTAL GROSS SQUARE FEET = 2,280 S.F. BOTH FLOORS

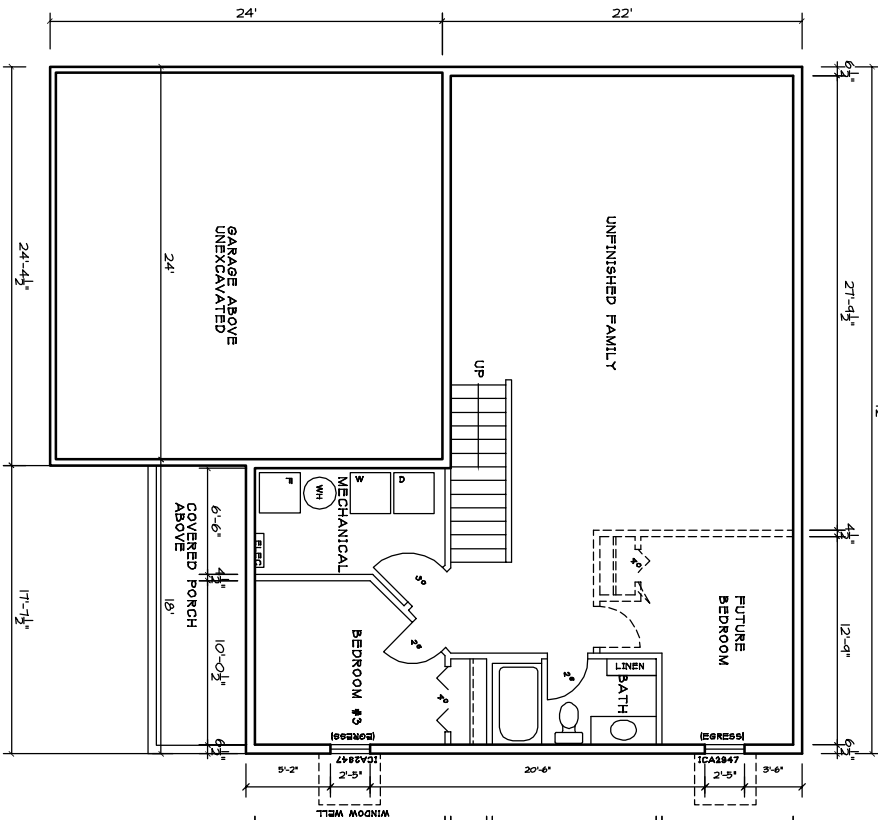

BASEMENT FLOOR PLAN
 Scale: 1/8" = 1'-0"

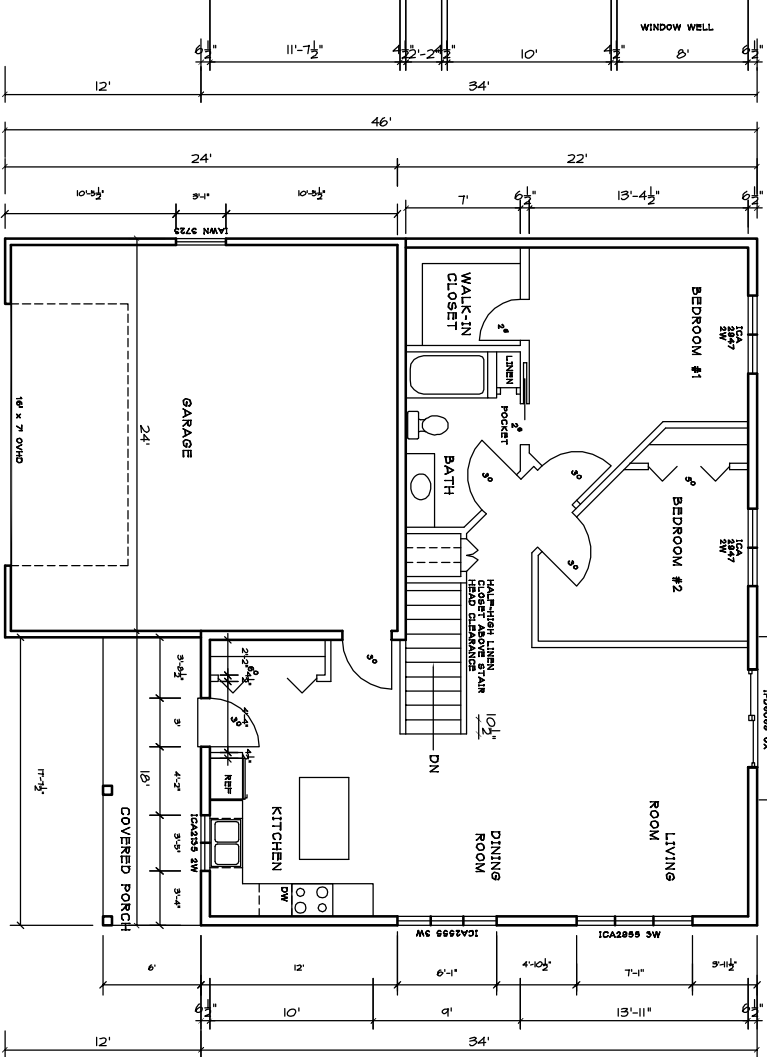

MAIN FLOOR PLAN
 Scale: 1/8" = 1'-0"

BASEMENT IS SHOWN AS A 2' X 6" WOOD FOUNDATION
 VERIFY ALL DIMENSIONS WITH ACTUAL FOUNDATION CONSTRUCTION.

LOT 6, BLOCK 3

DRAWING NO. **A2** OF

ICWC 2006
 204 WALBORG AVENUE - BEMIDJI, MN
 MAIN FLOOR PLAN BASEMENT PLAN

DATE PLOTTED:
 2 JUN 06
 9 JUN 06



Beltrami County Housing
 and Redevelopment Authority
 P.O. Box 260 - Bemidji, MN 56601
 (218) 444-432 - FAX: 218-444-432

LUCACHICK ARCHITECTURE, INC.
 218 MINNESOTA AVENUE - BEMIDJI, MN 56601
 MAIL TO: P.O. BOX 218 - BEMIDJI, MN 56601-0218
 PHONE: (218) 758-3305 FAX: (218) 758-0407