

**FRONT ELEVATION**  
Scale: 1/8" = 1'-0"

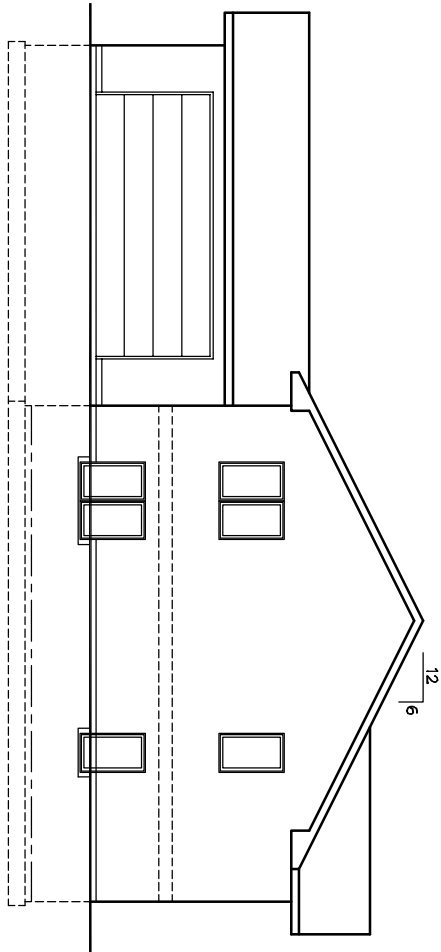

**SIDE ELEVATION**  
Scale: 1/8" = 1'-0"

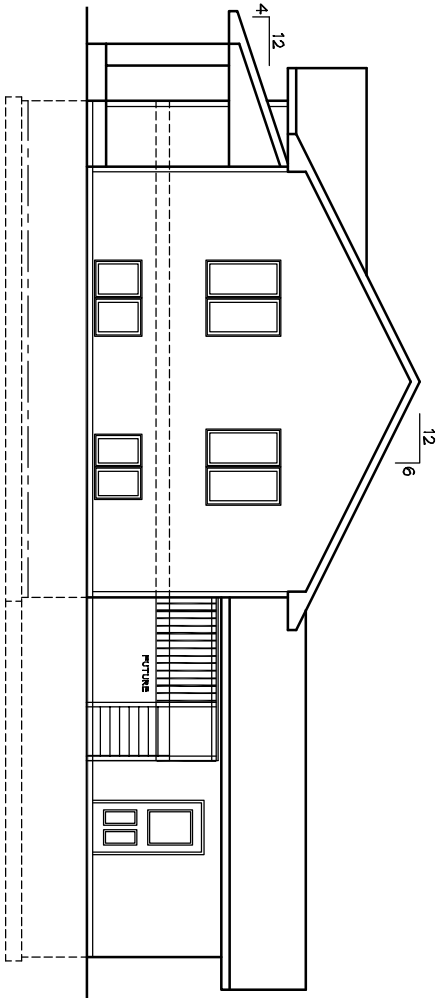

**SIDE ELEVATION**  
Scale: 1/8" = 1'-0"

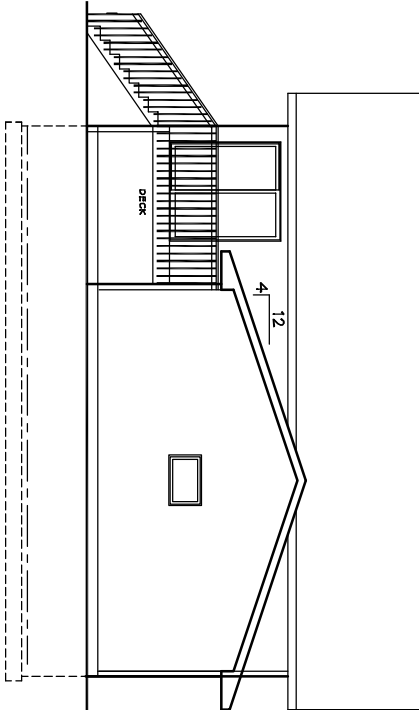

**BACK ELEVATION**  
Scale: 1/8" = 1'-0"

LOT 4, BLOCK 3

ICWC 2006  
127 JACOBS WAY - BEMIDJI, MN  
EXTERIOR ELEVATION

DATE PLOTTED:	
2 JUN 06	PSB
18 JUN 06	EDS



Beltrami County Housing  
and Redevelopment Authority  
P.O. Box 290 - Bemidji, MN 56601  
(218) 444-4132 - FAX: 218-444-4132

LUCACHICK ARCHITECTURE, INC.  
218 MINNESOTA AVENUE - BEMIDJI, MN. 56601  
MAIL TO: P.O. BOX 218 - BEMIDJI, MN. 56601-0218  
PHONE: (218) 758-3305 FAX: (218) 758-0407

DRAWING NO  
A1  
OF

**GROSS SQUARE FEET = 930 S.F. MAIN FLOOR**  
**GROSS SQUARE FEET = 930 S.F. LOWER FLOOR**  
**TOTAL GROSS SQUARE FEET = 1960 S.F. BOTH FLOORS**

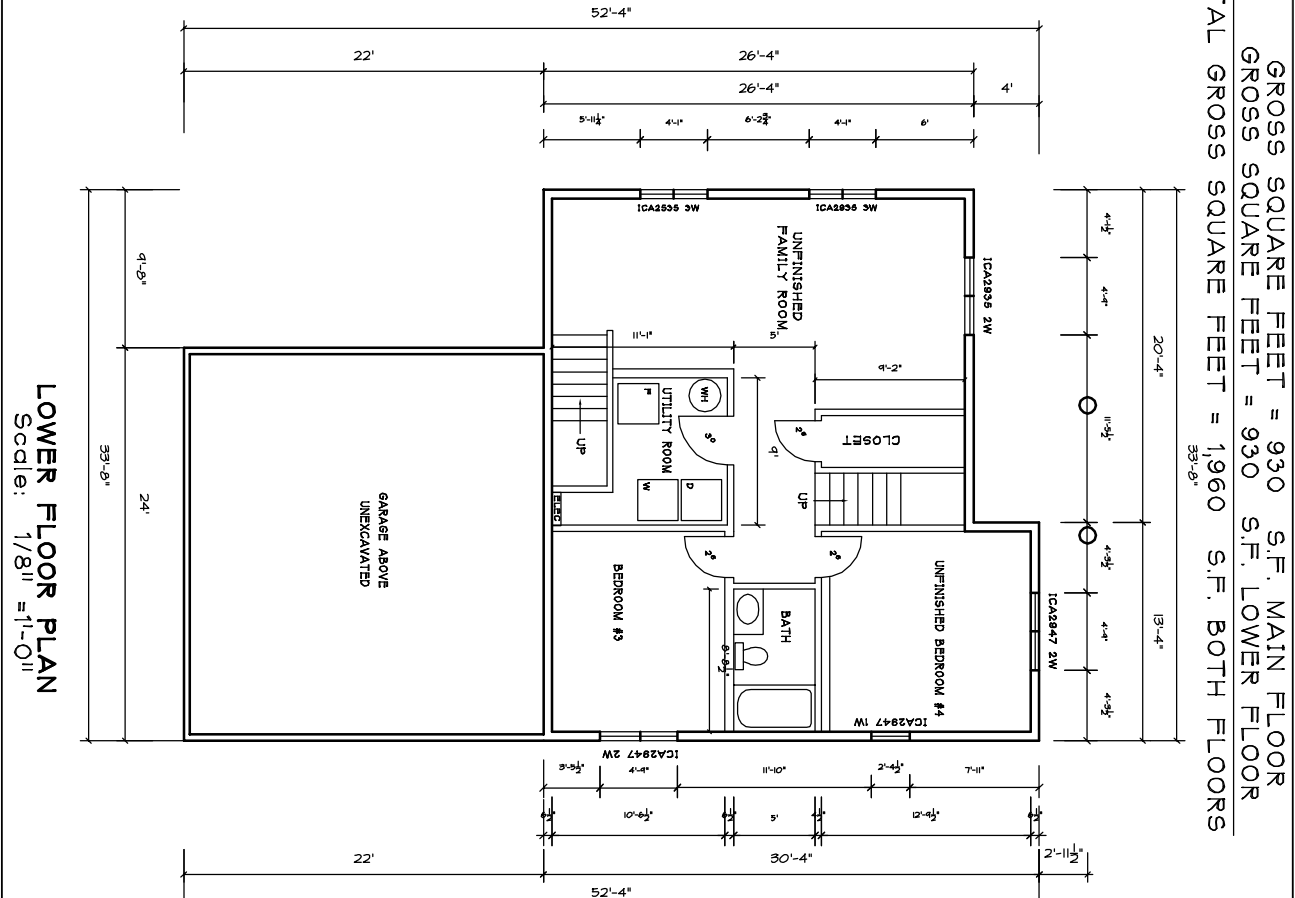
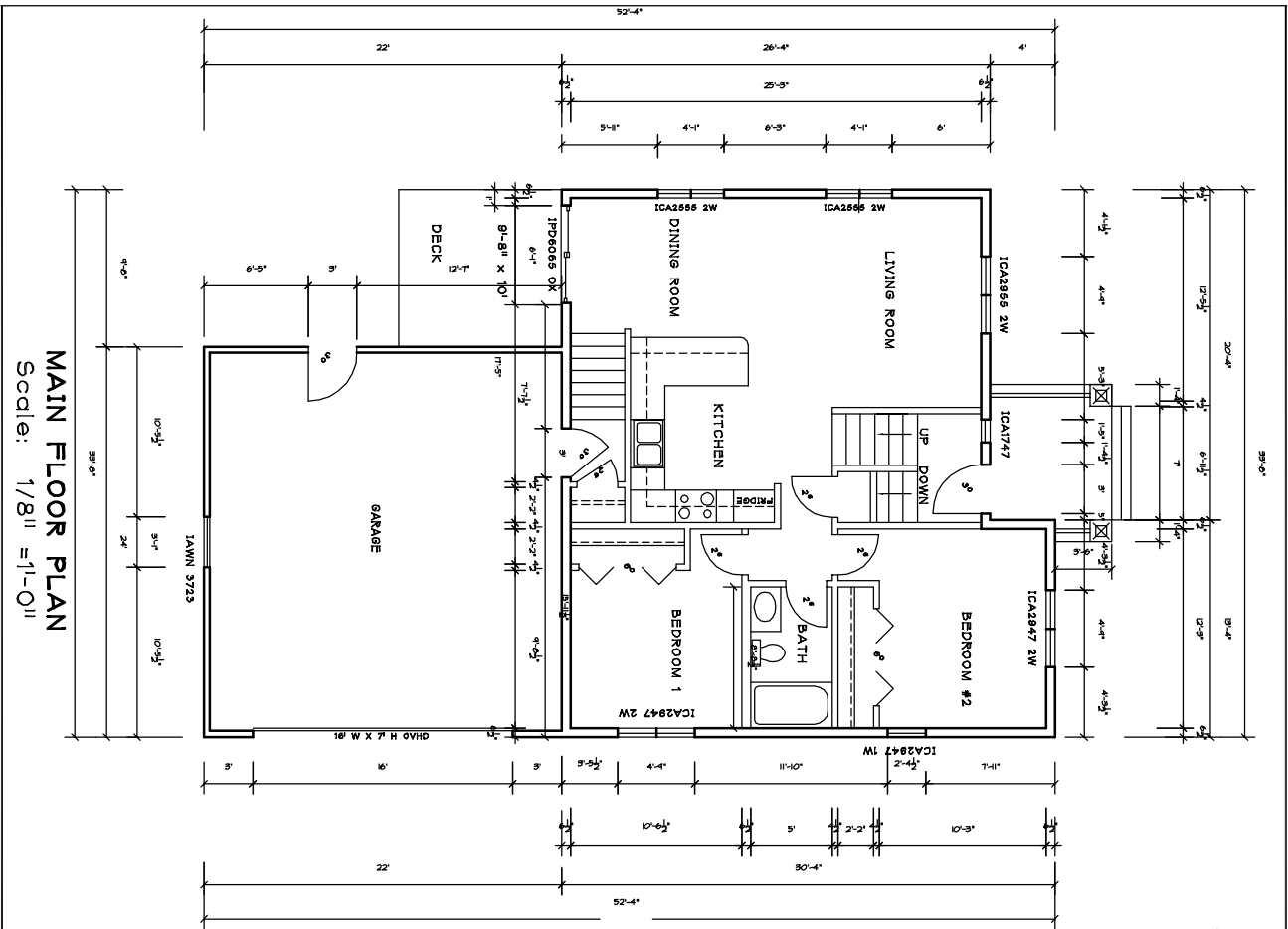

**LOT 4, BLOCK 3**

**ICWC 2006**  
 127 JACOBS WAY - BEMIDJI, MN  
 MAIN AND LOWER FLOOR PLAN

DATE PLOTTED:	2 JUN 06
9 JUN 06	PBB
15 JUN 06	PBB
15 JUN 06	PBB



Beltrami County Housing  
 and Redevelopment Authority  
 P.O. Box 20 - Bemidji, MN 56601  
 (218) 444-4322 - FAX: 218-444-4322

**LUCACHICK ARCHITECTURE, INC.**  
 218 MINNESOTA AVENUE - BEMIDJI, MN 56601  
 MAIL TO: P.O. BOX 218 - BEMIDJI, MN 56601-0218  
 PHONE: (218) 758-3305 FAX: (218) 758-0407